Bye Bye Blackbird
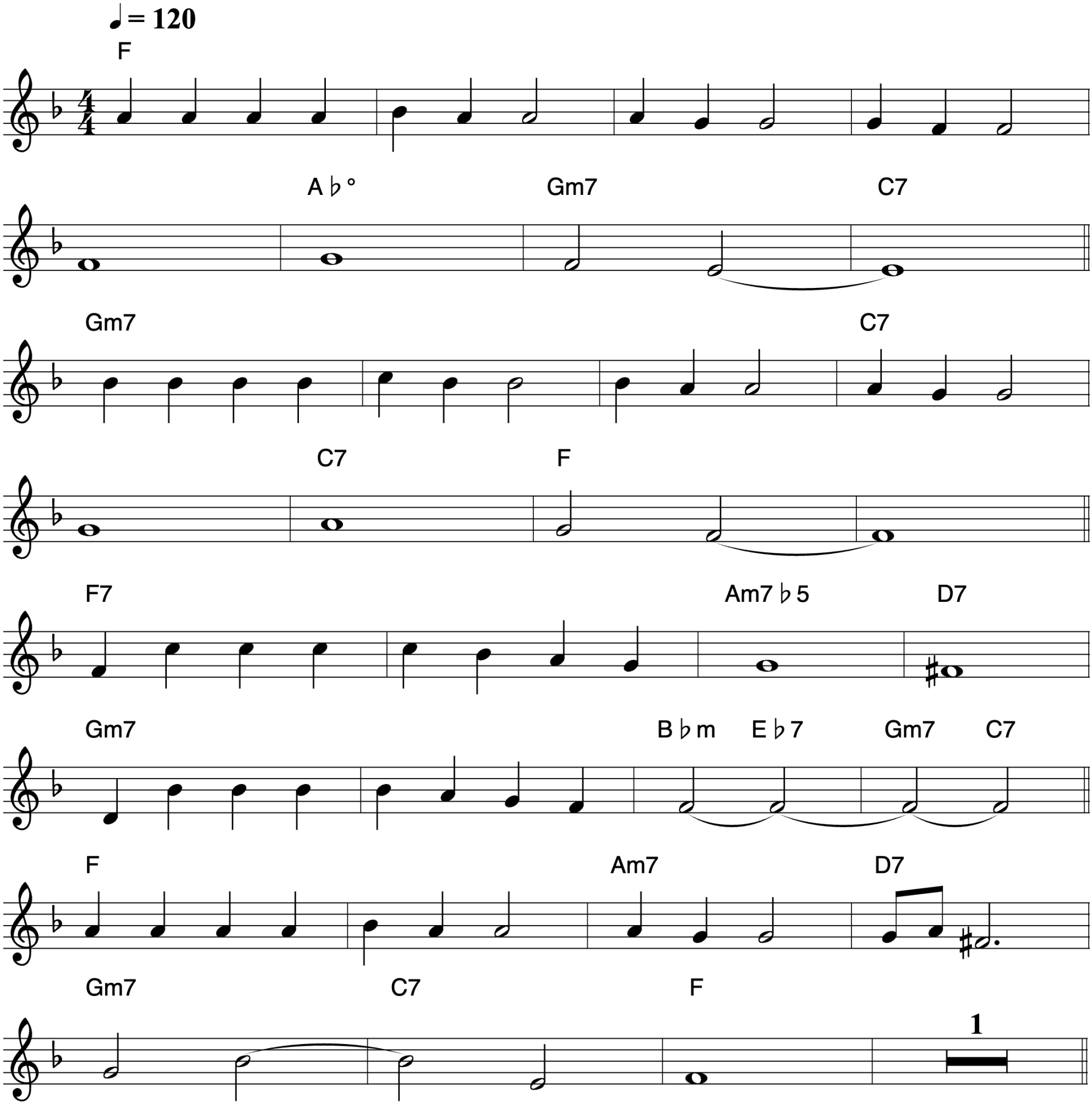
Ray Henderson